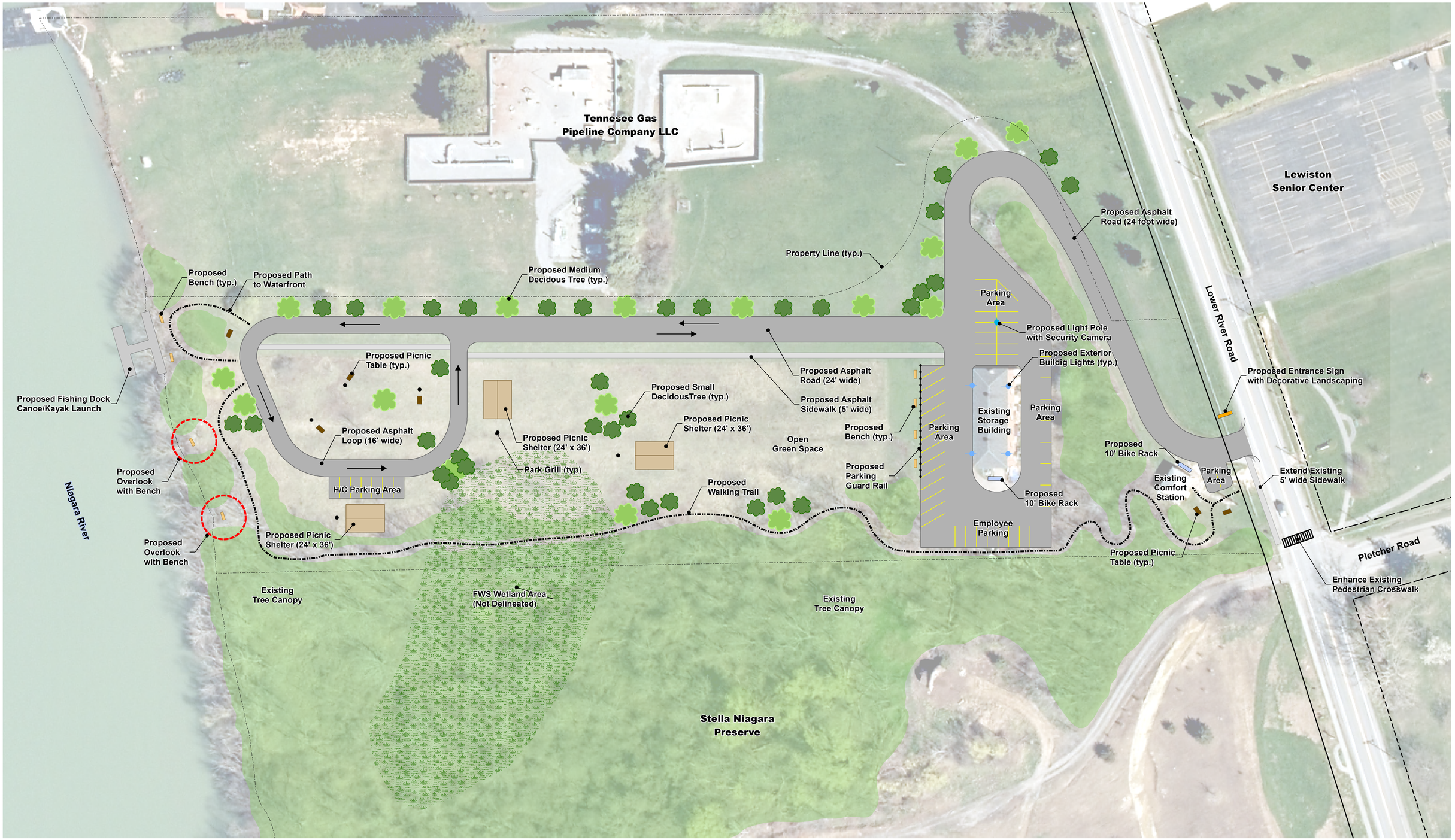

Paper Size ANSI D

0 20 40 60 80

Feet

Map Projection: Transverse Mercator
Horizontal Datum: North American 1983
Grid: NAD 1983 StatePlane New York West FIPS 3103 Feet

N

GHD

TOWN OF LEWISTON
NIAGARA COUNTY, NEW YORK

CONCEPTUAL PARK PLAN

Project No. 11137156
Revision No. 3
Date 01/15/20

FIGURE 1

I:\GIS\Projects\11130000\11137156\11137156-FIGURES\11137156-000FIG001\11137156-000FIG001\GIS-BL002.mxd
Print date: 16 Jan 2020 - 09:05

Data source: ... Created by: gdleyser